NOTES: UNLESS OTHERWISE SPECIFIED.

1. ALL DIMENSIONS ARE INCHES (±.06) AND MILLIMETERS (±1.) INCHES (mm)
2. LEAVE APPROX. 2" OF CLEARANCE FOR ELECTRICAL CONNECTIONS.
3. PANEL CUT-OUT REQUIRED: 8.75 W. x 11.50 H. (222.) (292.)

REVISIONS				
REV	DESCRIPTION	DATE	APP.	REV. BY
1	INC ECO 97-0386	5/12/97	A.A.	M.V.
2	INC ECO 99-0482	12/9/99	SB	VF

Use and Disclosure of Data

Information contained herein is classified as EAR99 under the U.S. Export Administration Regulations.

Export, reexport or diversion contrary to U.S. law is prohibited.

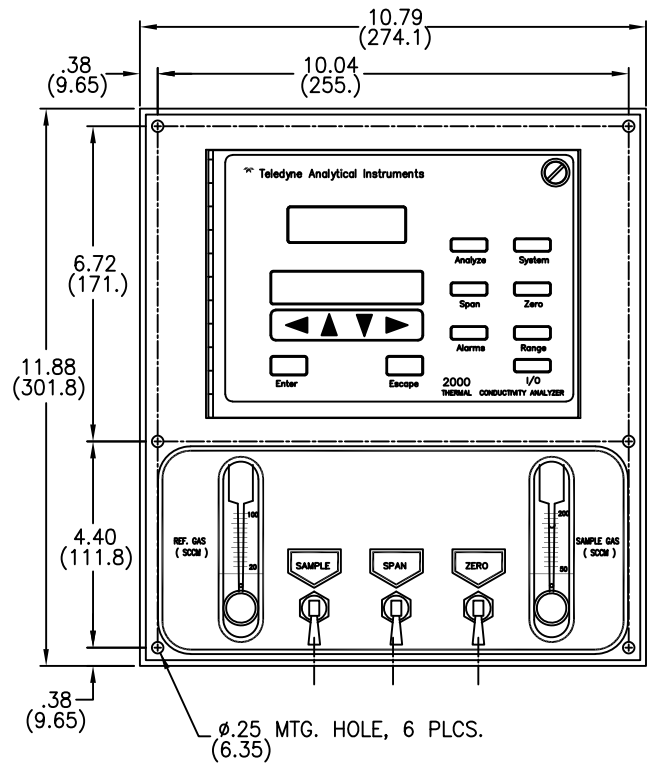

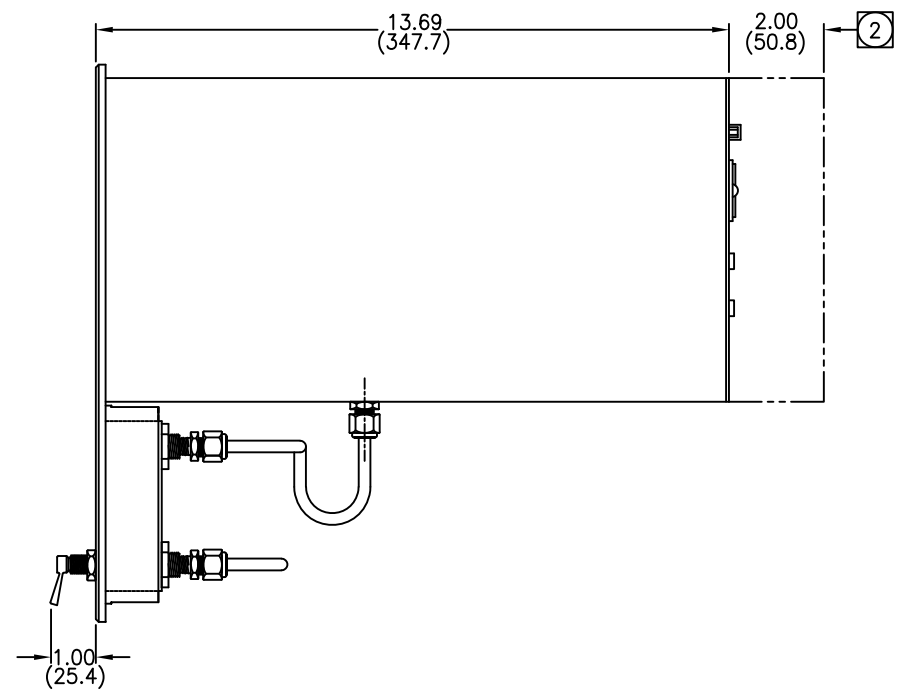

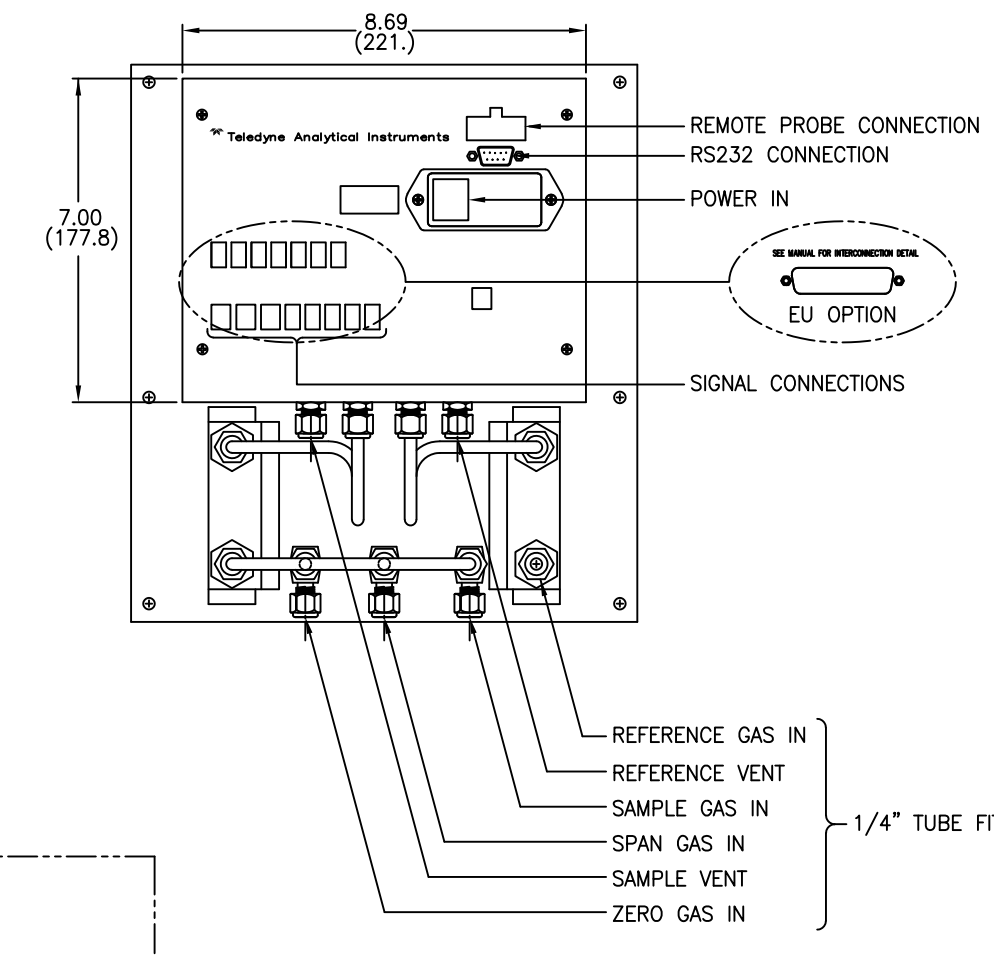

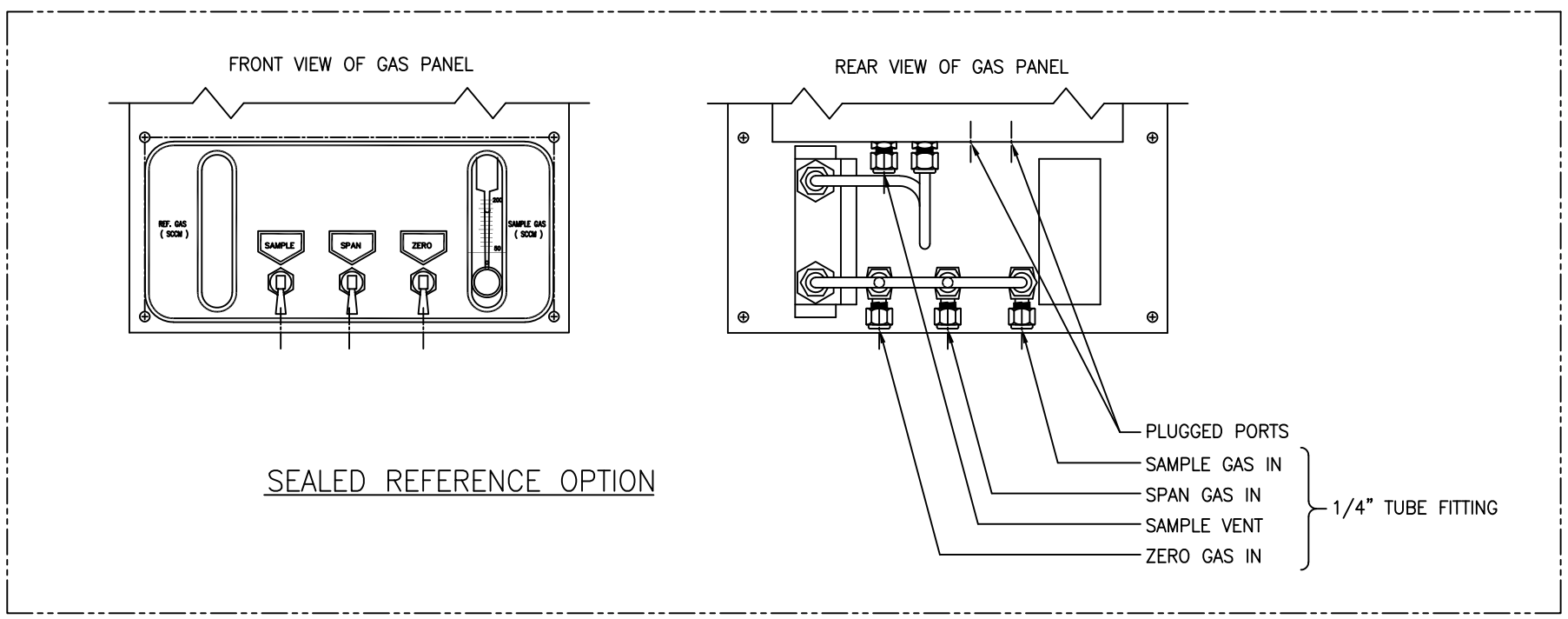

SEALED REFERENCE OPTION

ITEM	QTY	PART NO.	DESCRIPTION
BILL OF MATERIAL			

DO NOT SCALE DWG

THIS DRAWING IS THE PROPERTY OF TELEDYNE ANALYTICAL INSTRUMENTS AND CONTAINS CONFIDENTIAL INFORMATION. IT IS NOT TO BE COPIED, REPRODUCED OR USED WITHOUT WRITTEN PERMISSION.

TOLERANCE UNLESS OTHERWISE SPECIFIED: ANGULAR ±1/2°
LINEAR .X = ±.1, .XX = ±.02, .XXX = ±.010

TELEDYNE INSTRUMENTS
Analytical Instruments
A Teledyne Technologies Company
City of Industry, California, 91748, USA

	SIGNATURES	DATE
N/	DRFT: JOHN REYES	08/02/96
I/	CHK:	
O/	APPR:	
P/ B-67057	ENGR:	
F/	C.O.	
REFERENCE	CAD ID D67056-2	

TITLE: MDL. 2000 W/ GAS PANEL T/C ANALYZER OUTLINE DIAGRAM

SCALE 1:2 | SIM NONE | SHEET 1 OF 1

MATL. NONE | DWG NO. D-67056 | REV 2